

NOBLESEAL TS, SHOWER RECEPTOR, CURB, AND WALL WATERPROOFING

(NOT TO SCALE)

CURB: NOBLE SOLID CURB; 2 X 4S COVERED WITH CURB OVERLAY OR LATH AND MORTAR, CEMENT CURB, ETC (CURB MUST BE WATERPROOFED)

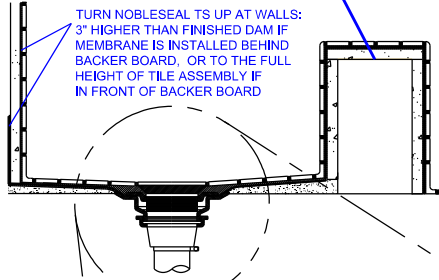

TURN NOBLESEAL TS UP AT WALLS: 3" HIGHER THAN FINISHED DAM IF MEMBRANE IS INSTALLED BEHIND BACKER BOARD, OR TO THE FULL HEIGHT OF TILE ASSEMBLY IF IN FRONT OF BACKER BOARD

NOTES:

1. WHEN NOBLESEAL TS IS FLASHED BEHIND THE BACKER BOARD, MECHANICAL FASTENERS CAN ONLY BE USED IN THE TOP 1" OF THE FLASHED MEMBRANE.
2. NOBLESEAL TS SHOULD BE BONDED TO OR FLASHED OVER THE DAM AND FASTENED ON THE OUTSIDE OF THE DAM. THERE SHOULD BE NO PENETRATIONS ON THE INSIDE OR TOP OF THE DAM.
3. PREFORMED DAM CORNERS ARE RECOMMENDED
4. SUBSTRATE MUST COMPLY WITH INDUSTRY GUIDELINES

SHOWER PAN CROSS SECTION

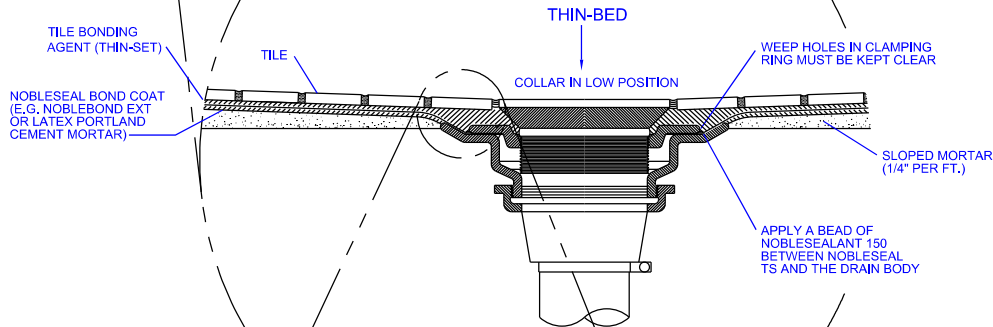

*POSITIVE WEEP PROTECTOR™ OR OTHER WEEP PROTECTION

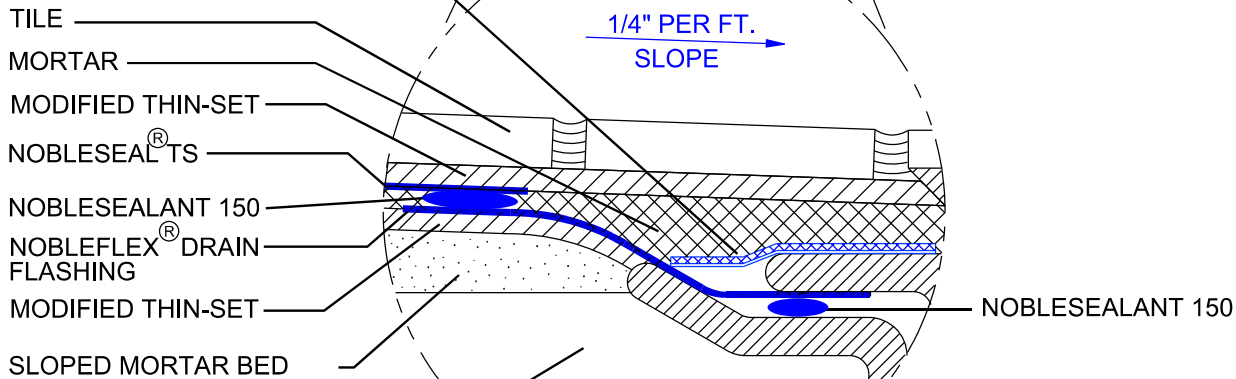

SUBFLOOR MUST COMPLY WITH INDUSTRY GUIDELINES

NOT TO SCALE

FOLLOW TCNA RECOMMENDATIONS

NOTE:

* USE PEA GRAVEL WITH 3/4" NOBLEFLEX DRAIN FLASHING



Noble Company
 7300 Enterprise Drive, Spring Lake, MI 49456
 Phone: 231-799-8000
 Toll Free: 800-878-5788
 Fax: 231-799-8850
 Email: sales@noblecompany.com

Revision Date:

--	--	--	--

Project:
Product Installation Details

Drawing Title:
NobleSeal TS, Shower Receptor, Curb, and Wall Waterproofing

Drawn By: RJJ
 Date: SEPT. 24th 2014

File Name: NobleSeal TS, Shower Receptor, Curb, and Wall Waterproofing

Sheet: