

STEAM SHOWER/ROOM, NOBLESEAL® TS

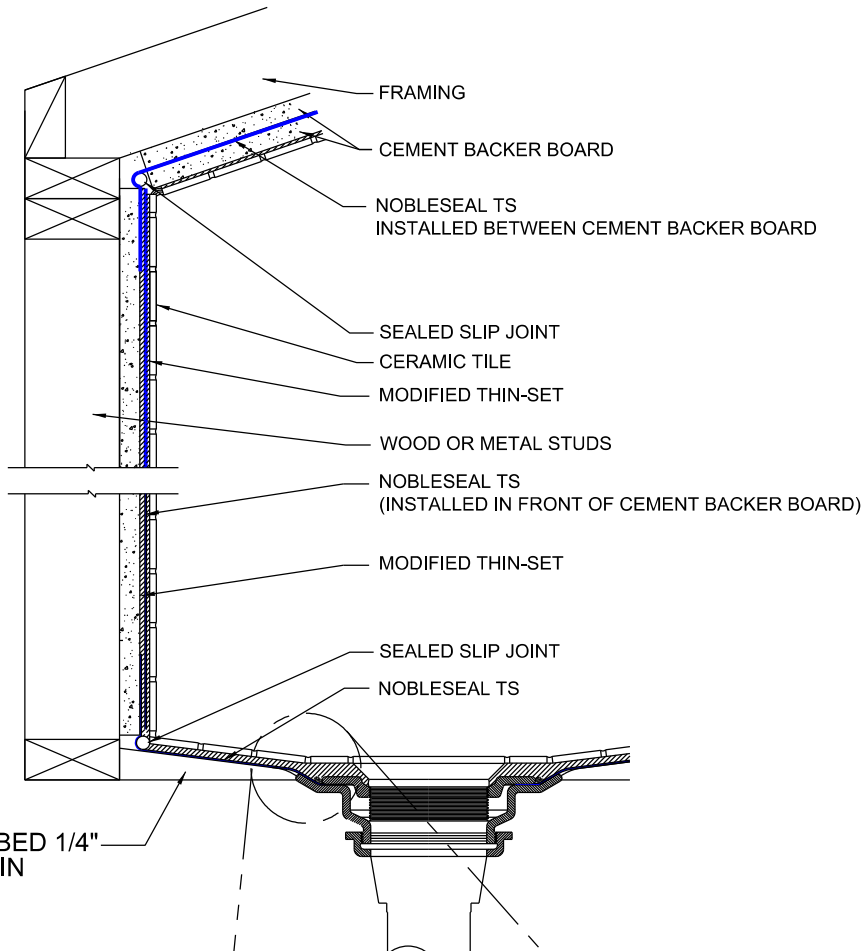

SLOPED MORTAR BED 1/4" PER FOOT TO DRAIN

POSITIVE WEEP PROTECTOR™ OR OTHER WEEP PROTECTION

1/4" PER FT. SLOPE

- TILE
- MORTAR
- MODIFIED THIN-SET
- NOBLESEAL TS
- NOBLESEALANT 150
- NOBLEFLEX® DRAIN FLASHING
- MODIFIED THIN-SET
- SLOPED MORTAR BED

NOBLESEALANT 150

SUBFLOOR MUST COMPLY WITH INDUSTRY GUIDELINES

NOT TO SCALE

NOTES:

- 1) USE PEA GRAVEL WITH 3/4" NOBLEFLEX DRAIN FLASHING
- 2) FOLLOW TCNA DETAILS EJ171 FOR MOVEMENT JOINT PLACEMENT AND SR614 FOR GENERAL CONSTRUCTION DETAILS EXCLUDING MEMBRANE PLACEMENT ON CEILING.



Noble Company
 7300 Enterprise Drive, Spring Lake, MI 49456
 Phone: 231-799-8000
 Toll Free: 800-878-5788
 Fax: 231-799-8850
 Email: sales@noblecompany.com

Revision Date:

Project: **Product installation Details**
 Drawing Title: **STEAM SHOWER/ROOM, NOBLESEAL TS**

Drawn By: R.J.L.
 Date: SEPT. 24th 2014
 File Name: STEAM SHOWER/ROOM, NOBLESEAL TS
 Sheet: